Leadership Tool: Utilizing Fairness as a Value for Effective Leadership

Fairness in leadership is a multifaceted concept that encompasses *distributive*, *procedural*, and *interactional* justice.

- **Distributive justice** refers to the perceived fairness of outcomes or resource allocations, ensuring that rewards and responsibilities are equitably distributed based on merit and contributions.
- **Procedural justice** involves the fairness of the processes and methods used to make decisions, emphasizing transparency, consistency, and impartiality in decision-making.
- **Interactional justice focuses** on the fairness of interpersonal interactions, including respect, dignity, and the quality of communication between leaders and team members.

Together, these dimensions form a comprehensive framework for understanding and implementing fairness in leadership.

The importance of fairness in leadership cannot be overstated, as it is foundational for building trust, enhancing job satisfaction, and fostering a positive organizational culture. Fair leaders create an environment where employees feel valued and respected, which can lead to higher levels of engagement and motivation. Research has shown that when employees perceive their leaders as fair, they are more likely to exhibit organizational citizenship behaviors, go beyond their formal job responsibilities, and contribute to a collaborative and productive work environment. Furthermore, fairness in leadership is linked to reduced turnover rates, as employees are more likely to stay with organizations where they feel treated justly and equitably. By prioritizing fairness, leaders can cultivate a loyal and high-performing workforce that drives organizational success.

Differences between Fairness and Treating Individuals Equally

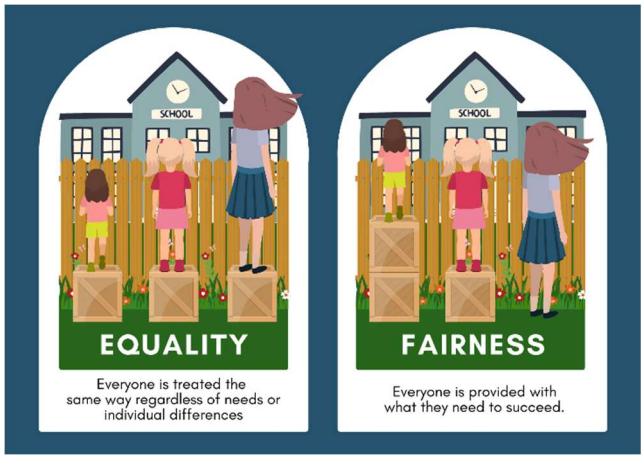

Fairness and equality, while often used interchangeably, represent different approaches to leadership. Fairness involves making decisions based on individual needs, circumstances, and contributions, aiming to provide each person with the support and resources they need to succeed. This approach recognizes that treating everyone exactly the same can perpetuate existing inequalities and fail to address specific challenges faced by individuals. On the other hand, treating people as equal, or equality, means giving everyone the same resources and opportunities without considering their unique circumstances or needs. While equality is important, it does not always lead to equitable outcomes.

Leaders should aim for fairness over strict equality to create a more inclusive and supportive work environment. By tailoring their approach to meet the diverse needs of their team members, leaders can ensure that everyone has an equal opportunity to succeed. This may involve providing additional support to those facing greater challenges or recognizing and rewarding contributions in a way that reflects individual effort and impact. For example, while it might seem fair to give all employees the same professional development opportunities, it might be more equitable to provide additional training to those who have less experience or access to fewer resources. By focusing on fairness, leaders can address systemic barriers and foster a culture where all employees feel valued and supported.

Challenges that Impact the Practice of Fairness

One of the primary challenges in maintaining fairness in leadership is the presence of unconscious bias. Despite the best intentions, leaders may unknowingly favor certain employees over others based on implicit biases related to gender, race, age, or other characteristics. These biases can influence decisions about hiring, promotions, and performance evaluations, leading to perceptions of unfairness among team members. To combat unconscious bias, it is essential for leaders to undergo regular training and self-assessment to identify and mitigate these biases. Implementing objective criteria and structured decision-making frameworks can also help reduce the impact of biases, ensuring that all employees are treated equitably.

Resource constraints present another significant challenge to maintaining fairness. In many organizations, limited resources can make it difficult to allocate rewards and opportunities fairly. Leaders must navigate budget limitations, time constraints, and competing priorities while striving to be fair. This can be particularly challenging during periods of organizational change or economic downturns when resources are stretched thin. To address this, leaders should prioritize transparency and open communication about how decisions are made and resources are allocated. Engaging employees in the decision-making process and soliciting their input can also help manage expectations and foster a sense of fairness, even when resources are scarce.

Finally, diverse expectations among team members can lead to significant challenges in maintaining fairness within an organization. Each individual brings unique perspectives, backgrounds, and needs to the workplace, which can result in differing views on what constitutes fair treatment. For instance, what one employee perceives as a fair allocation of resources or recognition might be seen as favoritism or inequity by another. These varying expectations require leaders to navigate a complex landscape where uniform policies may not adequately address the specific needs and circumstances of all team members. This complexity is

compounded by cultural differences, varying levels of experience, and personal biases, which can influence perceptions of fairness. Leaders must employ a nuanced approach, engaging in open dialogue and actively seeking input from their team to ensure that their actions are perceived as fair by all members, thus fostering an inclusive and supportive work environment.

Strategies for Leaders to Consistently Implement Fairness

To navigate these challenges successfully, leaders can adopt specific strategies designed to promote fairness in all aspects of their leadership practices. Here are five strategies that leaders can utilize to implement fairness effectively:

1. Establish Clear Decision-Making Frameworks

- ***Description***: Implementing structured decision-making frameworks helps ensure that decisions are based on objective criteria rather than subjective judgments. These frameworks promote transparency and consistency, which are essential for maintaining fairness.
- ***Example***: A company implements a standardized rubric for evaluating employee performance, where each criterion is clearly defined and weighted. This helps ensure that all employees are assessed fairly and consistently across the organization.

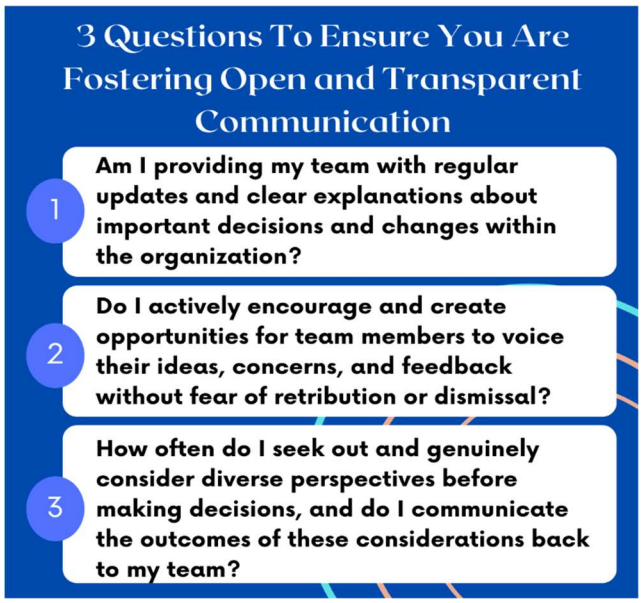

2. Foster Open and Transparent Communication

• ***Description***: Transparent communication involves keeping employees informed about how decisions are made and the criteria used for resource allocation. This openness helps build trust and ensures that employees understand the rationale behind decisions.
• ***Example***: A manager holds monthly town hall meetings where they discuss recent decisions, upcoming changes, and the reasoning behind these actions. Employees are encouraged to ask questions and provide feedback, fostering a culture of openness and trust.

3. Engage Employees in Decision-Making Processes

- ***Description***: Involving employees in decision-making processes can enhance perceptions of fairness and increase their commitment to organizational goals. This participatory approach ensures that diverse perspectives are considered, leading to more balanced and equitable outcomes.
- ***Example***: A company forms a committee of employees from various departments to provide input on new policies and initiatives. This committee meets regularly to discuss potential changes and present their recommendations to senior leadership.

4. Develop Clear and Consistent Policies

- ***Description***: Having well-defined policies that are consistently applied helps prevent favoritism and ensures that all employees are treated equally. These policies should be communicated clearly and reviewed regularly to ensure they remain relevant and fair.
- ***Example***: An organization creates a comprehensive employee handbook that outlines policies on promotions, raises, and disciplinary actions. The handbook is reviewed annually, and any changes are communicated to all employees through training sessions and email updates.

5. Implement Feedback and Accountability Mechanisms

- ***Description***: Establishing mechanisms for feedback and accountability allows employees to voice their concerns and ensures that leaders are held accountable for their actions. This can help identify and address instances of perceived unfairness promptly.
- ***Example***: A company introduces an anonymous feedback system where employees can report concerns about fairness or suggest improvements. Additionally, leaders are required to undergo annual performance reviews that include evaluations of their fairness and equity practices.

The Practice of Fairness as a Tool for Addressing Conflict

Fairness is a critical tool for leaders when addressing conflicts, especially in scenarios where solutions are not straightforward. When leaders approach conflicts with fairness, they ensure that all parties feel heard and valued, which is essential for maintaining trust and morale within the team. Fairness involves considering each individual's perspective, applying consistent principles, and making decisions based on objective criteria rather than personal biases. This approach helps in mitigating feelings of favoritism and resentment, which can exacerbate conflicts. Research has shown that fair treatment by leaders can significantly enhance employee satisfaction and reduce workplace conflicts.

Implementing fairness in conflict resolution requires transparent communication and inclusivity. Leaders should openly discuss the criteria and processes used for decision-making, ensuring that all team members understand how decisions are reached. This transparency helps in managing expectations and fosters a sense of procedural justice, which is the perception that the processes involved in decision-making are fair and unbiased. Additionally, involving team members in the decision-making process, where feasible, can provide diverse perspectives and increase buy-in for the final decision. When employees feel that their input is valued and considered, they are more likely to support the outcomes, even if they do not fully agree with them.

In situations where solutions are not easy, fairness can act as a guiding principle to navigate complex and sensitive issues. For instance, during budget cuts or restructuring, fair treatment ensures that decisions are made based on clear, equitable criteria rather than arbitrary factors. Leaders can set a precedent of fairness by being consistent in their actions and demonstrating empathy, thereby building a resilient and cohesive team capable of handling challenges collectively.